# Trail's Echoes 1950

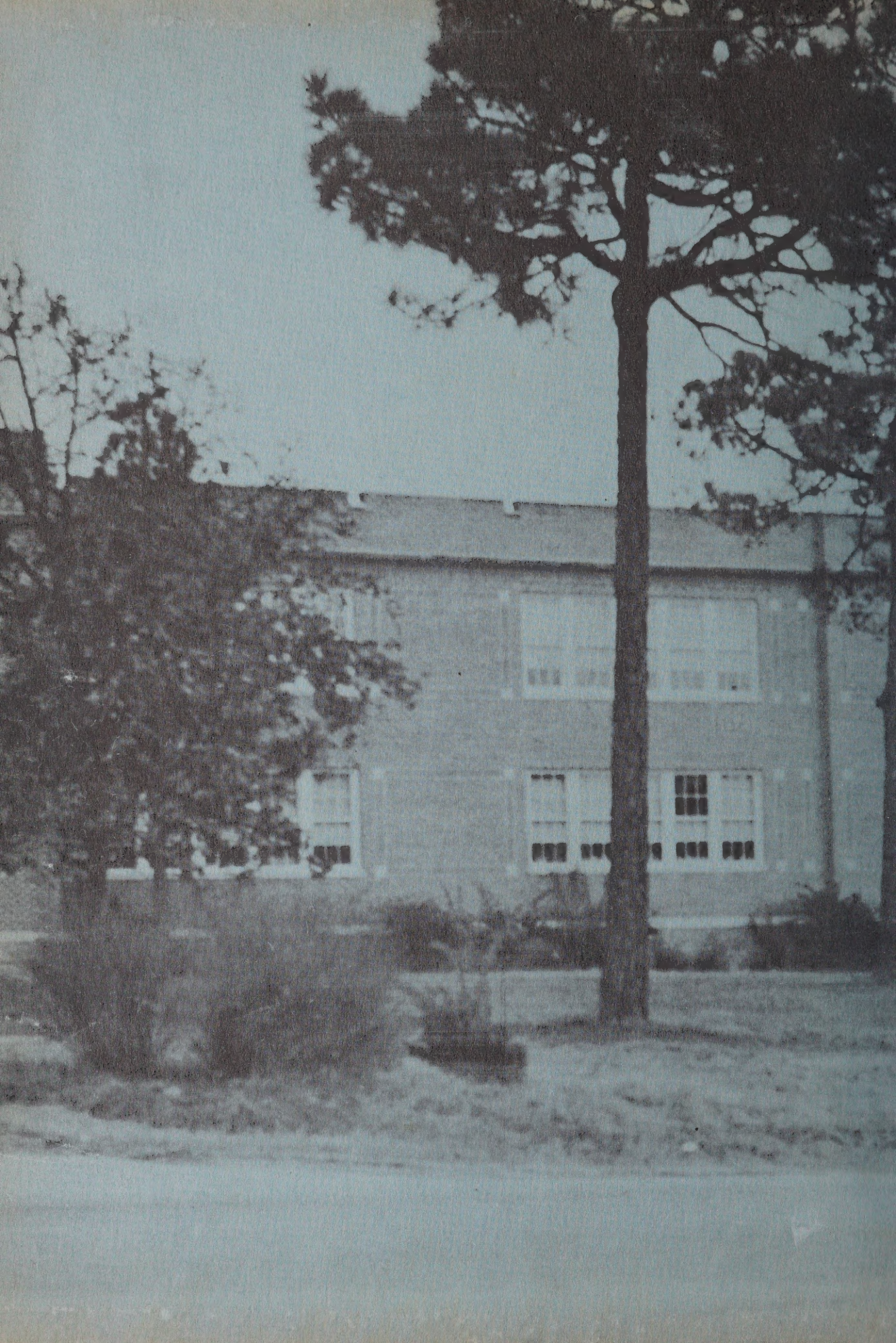

Mrs. Hal Thomas

Mother you are
the best Mother
in the whole
wide world
even thoue
I am, Mean
sometimes.

Love Sue Lee

Digitized by the Internet Archive
in 2026 with funding from
North Carolina Digital Heritage Center

https://archive.org/details/trailsechoes195000boon

# TRAILS OF DANIEL BOONE

# MR. R. G. BANKS

For his interest in us individually, for his inspiring belief in us, for his sympathetic understanding of our problems and his willingness to help us, this, the third volume of the Trail's Echoes, is dedicated with sincere appreciation and love to one who has been both principal and friend ——

# Alma Mater

High upon a Lofty Hilltop,
'Neath a sky of Blue,
Stands our Noble "Alma Mater,"
Glorious to view.

chorus

Boone Trail! Boone Trail! Hail to thee!
Onward Mayest Thy Press.
Hail to thee, Oh Alma Mater;
Hail B. T. H. S.

Loyalty to thee We'll render,
Though thy Walls We'll Leave
Memories both pond and tender
In our Hearts We'll cleave.

FACULTY
DIPLOMA

Mrs Thomas, I have enjoyed working with you. If possible I hope that I will have the pleasure of working with you more. Best of luck to a grand teacher. R.G.B.

Mrs Thomas: I hear the report in this school and community that you are an excellent teacher. I heard a Principal say he would like to have you in High School.

Best Wishes

V E Crosby

First Row, Left to right: Mr. W. E. Awbrey, Agriculture; Mr. R. G. Banks, Principal, Math; Mrs. C. F. Lloyd, English, Physical Education.

Second Row, Left to right: Mrs. W. P. Parker, Home Economics; Mrs. W. C. Ruffin, English; Mr. B. F. McLeod, Science, Physical Education.

Third Row, Left to right: Mr. G. T. Rogers, Social Science; Mrs. C. P. Stewart, English, French; Mrs. H. S. Thomas, Science.

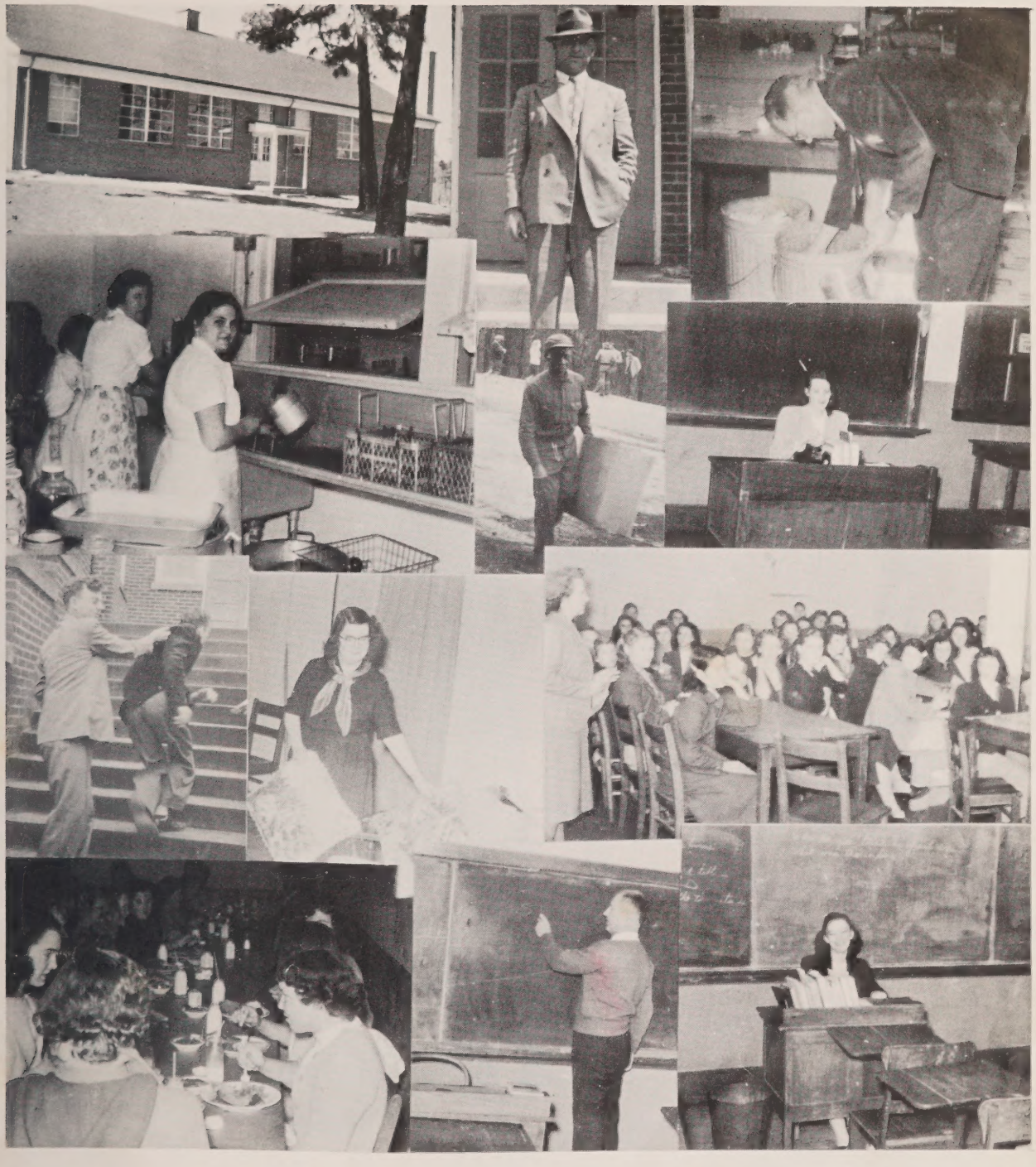

Reading Left to right:

| | | |
|---|---|---|
| Agriculture Building | Goin' to dinner | Dog food |
| K. P. | Willie | Home room |
| Watch out | Play Sponsor | Home Ec. |
| Soups on | Lefty | Bonjour |

SENIORS
DIPLOMA

It's been a pleasure
knowing you as a teacher
May you always have
many years of happiness.
As friend
Walter Nester

Mrs. Thomas,
It has been nice
knowing you. Best of
Luck to you.
Louise Holley

Mrs. Thomas,
I'll never forget you as
one of my favorite teachers.
It has certainly been fun.
Don't ever forget our
Physics class (I don't guess
you could). Hope to see
you often.
Lots of love
Margie L.

Mrs Thomas,
It has certainly been lots of fun
in your Physics class knowing you.
You are a swell teacher.
Love,
Marguerite Harrington

Mrs Thomas
It has been a pleasure knowing you
these few year even though was new
in your classes. I wish you much happiness
Fannie Nell

# Seniors

Mrs. Lincoln Neal

FANNINE NELL BUCHANAN

"And now I'm on my way, Feeling light and gay."

Because she is a good, all round girl, she is liked by every girl and boy at school. Her interests are many and varied. She's a hard working conscientious student ever ready to do her best. We predict for her a happy future.

QUENTIN BULLARD

"I love work; it fascinates me. I could sit and watch it for hours."

Quentin has been one of the quiter members of our class. Rarely does he get in a hurry. Those of his circle know that he views life from the sunny side and if its fun, He's in for it.

PAT BYRD

"Ready for anything be it work or play an all round good girl in every way."

Originality, capability, and faithfulness have made Pat one of the most valuable members of our class. She has proven her loyalty in all activities of the Senior class and clubs. Her untiring efforts in making possible this yearbook will ever be remembered.

RUBY CAMERON

"For that eye is so modestly beaming, You'd ne'er think of mischief she's dreaming."

To know Ruby is to love her. Refinement, modesty, and sweetness are elements possessed by her that blend into a beautiful character. The world will know about her good deeds, not by the noise she makes, but by the deeds themselves.

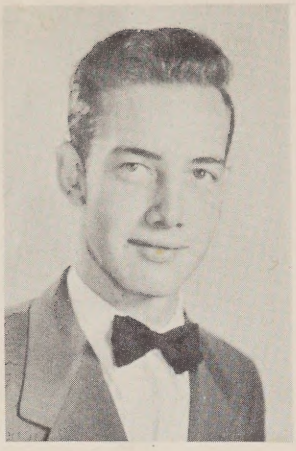

JAMES CLARK
"He's true to the world, his work, and his friends."
In James we find a combination of the qualities that are sure to produce a good student. Cheerful, smiling he has quietly passed his way among us. If you want something done, you'll find James a willing and capable helper, and whatever he does, you may be sure he will put his best into it.

Vib

VIVIAN CUMMINGS
"She is little, she is spry. But there's mischief in her eye."
The adage holds true again: "Little, but loud." "Vib's" attractive personaltiy is admired by all as with her winning smile she meets every one coming her way. She is always kind, cheerful, and entertaining. Much luck to you "Vib".

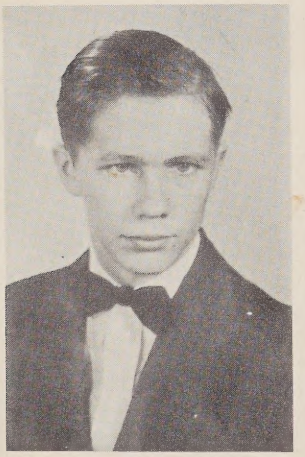

JIMMY DEAL
"Ready to give and to lend."
Quiet and easy rather timid at times but always in a good humor, that's Jimmy. Probably his name has not been heard so often as others, but we all recognized him as an easy going guy. We predict for him a life of service.

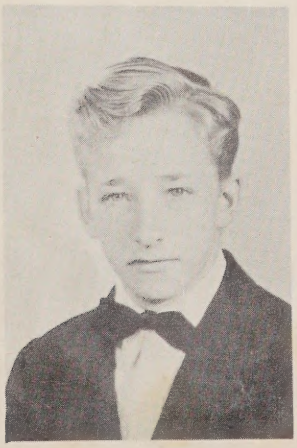

Mrs. Thomas, I did enjoy being in Physics with you.

CLAXTON FREEMAN
"I take life as it comes and enjoy it."
Here's a student who has the determination to get an education and is one of the hardest workers in our class. "Clax", a neat dresser, is an easy going fellow with never a worry. Here's to you "Clax".

ANNIE LOU HARRINGTON
"A sense of humor and the power to laugh."
"Lou" is a girl with a cheery, sunny disposition and a keen sense of humor. She has always proven herself a capable, conscientious and determined student in her studies as well as in dramatics. We predict for her a happy future.

DONALD HARRINGTON
"Not too serious not too gay, but a rare good fellow when it comes to play."
Donald's attractive personality has won its way into the hearts of those he has mingled with during his years at Boone Trail. In his athletic career he had done well for his Alma Mater. If he fights the old world as he fought on the athletic field here, the world has a place for him.

MARGUERITE HARRINGTON
"Her joys are as deep as the ocean, Her troubles as light as the foam."
Marguerite has gained a host of friends by her happy disposition. While she leaves behind a creditable scholastic record she has also been top-notch on the basketball court. She goes out with the good will of all her associates, who wish for her success and happiness in her search for life's enduring trophies.

Marguerite Harrington

LOUISE HOLLY
"Always ready to do what there is to be done."
If you want to see a living symbol of enthusiasm look at Louise. The class room, the Glee Club, and FHA have found her to be a diligent, and earnest worker. In all activities of our school life, she has proved her willingness to lend a helping hand.

Louise Holly

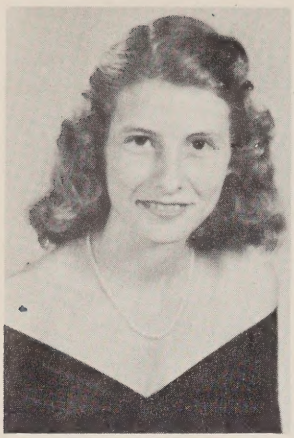

BETTY MAE JOHNSON
"Come grow old along with me, the best is yet to be."
We don't think Betty is going to have any trouble reaching her ambition, to change her name. Her bright, sunny ways, and quick wit has led everyone who knows her to like her. Betty, we wish you much happiness.

DOROTHY LOWDERMILK
"Wealth without work."
The Seniors could not get along without Dorothy. She is always ready to answer that which others do not know. Besides being a good student, she is a loyal member of her class and her school, always ready to help.

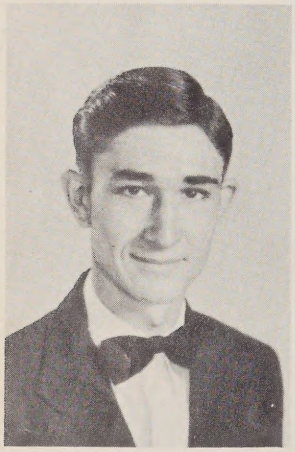

JOHN McLEOD
"No coward soul is Mine."
A boy with convictions. His firmly set jaw is an index to his determination and steadfastness. John has stood out in the field of acting and athletics. He has served his Alma Mater well in the many responsible positions which have been intrusted to him.

Mrs Thomas, I wish I had Physics to go over. Those were good old days.
James McNeill

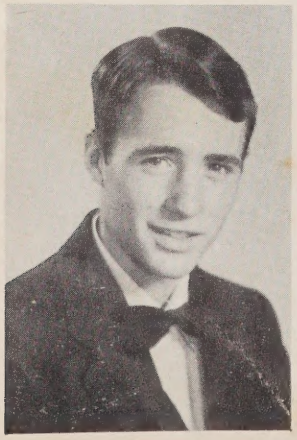

JAMES McNEILL
"I'm not lazy, I'm just dreaming."
This good-natured likable fellow has always been an enigma to us. Though he belongs to that group that never believes in his studies interfering with his pleasure, he manages to absorb enough to head off failure in his classes. During his high school years he has proven himself valuable in baseball and basketball.

Mrs. Thomas, you were so nice to us Seniors the year. We will never forget you!

Beatrice McNeill

BEATRICE McNEILL
"Her wit, her smile, my heart beguiles."
Her many friends among the girls as well as boys attest to "Bee's" popularity. A bright smile and a good pal are characteristic of her. "Bee" has racked up points on the basketball court to account for all of Boone Trail's wins for "48-50". Much luck to you "Bee".

ERNEST NORDAN
"He's a jolly good fellow."
Ernest is not one who goes in for show and talk but in his quiet way he accomplishes much. His smile and kind words have won the admiration of his classmates. We are indeed glad to recognize him as one of our number. Good luck "ole pal".

Mrs. Thomas
I have injoyed knowing you the past few years, even thou you didn't teach me.
Good luck to you
Ernest Nordan

WATSON NORDAN
"Happy am I, from cares I am free. Why aren't they all contented like me."
Watson has a sense of humor supported with an unending line of jokes, which has made him a favorite among our classmates, he takes life pretty much as he finds it, without worrying or feeling constrained to change it. With his easy-going disposition, it's easy to see why he is liked by all.

Watson Norton

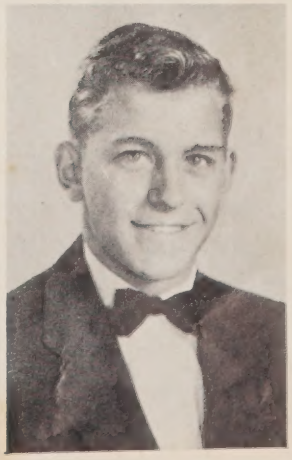

DELBERT PAGE
"I'll get by somehow."
Delbert has somehow managed to keep up with his school work in spite of all his social activities. He possesses the qualities that make for lasting friendship. So here's to our friend, success and happiness through life's longest day.

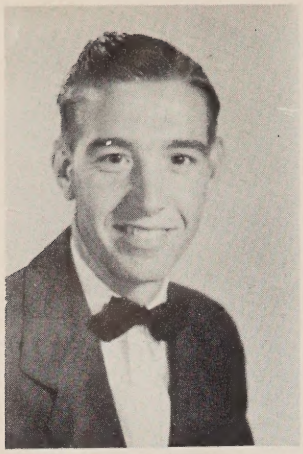

DANIEL PATTERSON

"To worry little, to study less, This is my idea of happiness."

He has made for himself an enviable place in the hearts of his classmates by his care-free disposition and his friendly nature. In his athletic career, Daniel has done well for his Alma Mater. He has made an outstanding record in baseball.

Mrs. Thomas,
I have enjoyed
knowing you these
few years. Love,
Willie Grace

WILLIE GRACE PATTERSON

"She has a voice of gladness and a smile of beauty."

Here's to the girl with a pair of blue eyes that has the art of making friends. For when she is once a friend, she is always a friend. She doesn't have much to say but her friendly smile that she extends to all will carry her through life.

You think I am joking?
Mrs Thomas but I mean every word.
It has been nice being in school
as a classmate with you because
I never had a subject under you

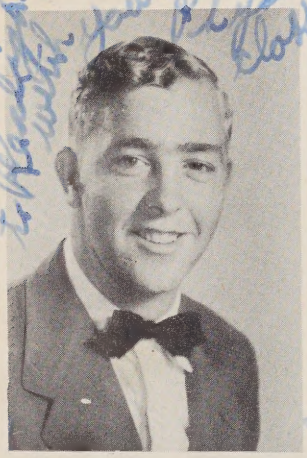

KENDALL STEWART

"Be glad and your friends are many."

If silence is golden "Dobbin" must certainly be a pauper, for we seldom see him that he is not talking. He has always been popular with the student body. Could it be that his record in athletics has helped to boast this. "Dobbin" has been an outstanding player in basketball and baseball for his Alma Mater.

Kendall

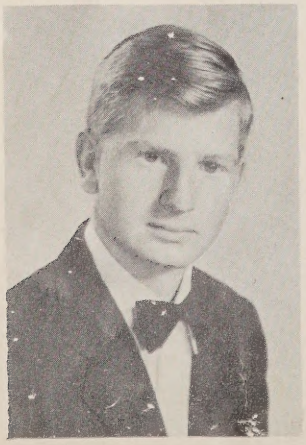

JOHNNY STEWART

"Men of few words are the best men."

Johnny's excellent qualities have made him a student of the highest type. He has been active in all phases of the school. If respect from the faculty and popularity with the students portend success we are sure it awaits him.

Mrs. Thomas I have enjoyed
having you as a teacher even
if the exam was kinda hard.
Johnny

MARGIE STEWART
"None but herself can be her parallel."
A ready smile, a strong personality and a studious nature, all combined make Margie a leader in school life. Her interests include all the school activities and make her an all round student. When she leaves, there'll be a big place for somebody to fill.

Margie Stewart

EVERETTE SUITT
"I'm having myself a time."
Everette is a boy so full of physical energy that confinement is irksome to his restless spirit. No doubt the pep and good luck that have carried him through high school will bring him to the fulfillment of his ambition. Best of luck, Everette.

Everett Suitt

HARVEY THOMAS
"A little leisure with nothing to do."
While Harvey has been with us only a short time, he has had time to make friends with all the students of Boone Trail. He is never in a hurry, but always ready for a joke.

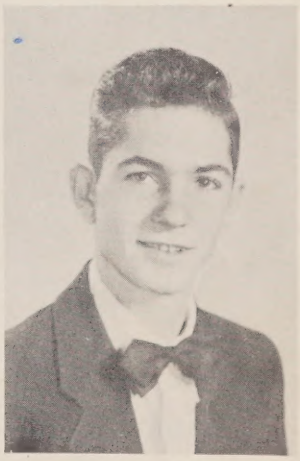

AZALEE WOOD
"A winning way, a pleasant smile, Dresses so neat, but quite in style.
Azalee, a cute neat girl is one of the most popular members of our class. Her wit and friendly manner have helped her to win the admiration and love of her classmates. "Our best to you."

Azalee Wood

# Senior Statistics

FANNIE NELL BUCHANAN
Softball 1, 2; Track 1, 2, 4; Glee Club 3, 4; Athletic Association; Basketball 2, 3, 4; 4-H Club 1, 2, 3, 4; Senior Superlative; Junior Play; Dramatics Club 2; Class Officer Pres. 3; FHA 1, 2, 3, 4, Vice-Pres. 3, Pres. 4.

QUENTIN BULLARD
FFA 1, 2, 3, 4; Literary Club 2; 4-H Club 1; Christmas Pageant.

PAT BYRD
Basketball Manager 3, 4; Track 1, 2, 3; Softball 1, 3; Glee Club 1, 3, 4; FHA 1, 2, 3, 4, Officer 1, 2, 4, County Treasurer 4; 4-H Club 1, 2, 3, Officer 1, 2, 3; Dramatics Club 2; Beta Club 2, 3, 4; Officer 2, 3; Athletic Assoc. 3, 4; Music 1; Chief Marshal 3; Junior Play; Girl's State 3; Annual Staff 4; Senior Play; State Safet. Contest 4; Trail Blazer Staff; Superlative.

RUBY CAMERON
Track 1; FHA 1, 2, 3, 4; 4-H Club; Glee Club 1, 4; Athletic Assoc. 4; Class Officer 1, 2; Beta Club 4; Trail Blazer Staff; Superlative; Marshal 3.

JIMMY DEAL
Literary Club; Glee Club; 4-H Club 1.

VIVIAN CUMMINGS
Softball 1, 2; Literary Club 2; Superlative; Senior Play; FHA 1; Halloween Carnival Queen.

JAMES CLARK
Glee Club 1, 2, 3, 4; 4-H 1, 2; Music 1, 2, 3; Superlative; Senior Play; Literary Club 2.

CLAXTON FREEMAN
4-H Club 1; Literary Club 2.

ANNIE LOU HARRINGTON
Track 1; Class Officer, Sec'y 1; FHA 2, 3, 4; 4-H Club 1, 2, 3, 4, Pres. 4; Junior and Senior Plays, Dramatics Club 2.

DONALD HARRINGTON
Baseball 1, 2, 3, 4; Basketball 2, 3, 4, Co-Captain; Glee Club 1, 2, 4; FFA 2, 3, 4; 4-H Club 1; Class Officer, Pres. 2, Treas. 3; Senior Play; Beta Club;4; Junior Play; Literary Club 2; Athletic Assoc. 3, 4; Trail Blazer Staff; Annual Staff.

MARGUERITE HARRINGTON
Softball 1, 2; Basketball 2, 3, 4, Captain 4; Glee Club 1,3, 4; Track 1, 2, 3, 4; FHA 1; Dramatics Club 2; 4-H Club 1, 2, 3, 4; Athletic Assoc. 3, 4; Marshal 3; Junior Play; Senior Play; Annual Staff; Superlative.

LOUISE HOLLY
Glee Club 1, 2, 4; FHA 1, 2, 3, 4, Song Leader 2, 3; 4-H 1, 2, 3, 4, Vice-Pres. 3, 4; Dramatics Club 2; Senior Play.

BETTY MAE JOHNSON
Softball 1, 3, 4; 4-H Club 1, 2; Literary Club 2; Glee Club 4; Track 3, 4; Music 1.

DOROTHY LOWDERMILK
Softball 1; 4-H Club 1, 2; FHA 1, 2; Dramatics Club 2; Junior Play; Marshal 3; Beta Club 4; Senior Play; Christmas Pageant; Trail Blazer Staff.

JOHN McLEOD
Basketball 3, 4; Baseball 2, 3, 4; Literary Club 2; Junior Play; FFA 2, 3, 4; Vice-President 2; Glee Club 1, 2, 4; Senior Play; Athletic Association 3, 4; Class Officer, Pres. 4; Superlative.

JAMES McNEILL
FFA 2, 3, 4; Basketball 2, 3, 4; Baseball 2, 3, 4; Literary Club; Athletic Association 3, 4.

BEATRICE McNEILL
FHA 1, 2, 3, 4; Basketball 2, 3, 4; Softball 2, 3; Beta Club 4; Athletic Assoc. 3, 4; Class Officer 4; Senior Play; Trail Blazer Staff; Annual Staff; Dramatics Club 2; Track 1, 2, 4; 4-H Club 1, 2.

ERNEST NORDAN
FFA 1, 2, 3, 4; Basketball 2, 3, 4; Literary Club; Athletic Assoc. 3, 4; Superlative.

WATSON NORDAN
FFA 1, 2, 3, 4, Pres. 4; Junior Play; Literary Club 2; Superlative; Senior Play; Class Officer 4; Christmas Pageant.

DELBERT PAGE
FFA 1, 2, 3, 4; Literary Club 2; 4-H Club 1, 2; Christmas Pageant 4; Superlative.

WILLIE GRACE PATTERSON
FHA 1; Glee Club 1, 3; 4-H 1, 2; Literary Club 2; Christmas Pageant 4.

EVERETTE SUITT
Baseball 1, 2, 3, 4; FFA 1, 2, 3, 4; Athletic Association 3, 4; Literary Club 2; Superlative.

JOHNNY STEWART
4-H Club 1; FFA 2, 3, 4; Beta Club 4; Baseball 3, 4; Basketball 3, 4; Athletic Association 3, 4; Annual Staff; Senior Play; Christmas Pageant; Superlative; Class Officer 1, 4; Trail Blazer Staff.

AZALEE WOOD
Track 1; FHA 1, 2, 3, 4; Glee Club; 4-H Club 1, 2, 3, 4; Christmas Pageant; Class Officer; Athletic Assoc. 4; Annual Staff; Superlative.

KENDALL STEWART
Baseball 1, 2, 3, 4; Basketball 1, 2, 3, 4, Co-Captain 4; Track 1, 2, 3, 4; FFA 1, 2, 3, 4; Literary Club 2; Athletic Assoc. 3, 4; Junior Play; Senior Play; Glee Club; Superlative; Annual Staff; Christmas Pageant.

MARGIE STEWART
Glee Club 1, 2, 4; Dramatics Club 2; Beta Club 3, 4, Pres. 4; Marshal 3; Junior Play; Basketball 3, 4; Track; Senior Play; Annual Staff; Trail Blazer Staff; Athletic Assoc. 3, 4; Superlative; Class Officer 3; 4-H 1, 2, 3, 4, Pres. 3; FHA 1, 2, 3, 4, Officer 1, 2, 3, 4.

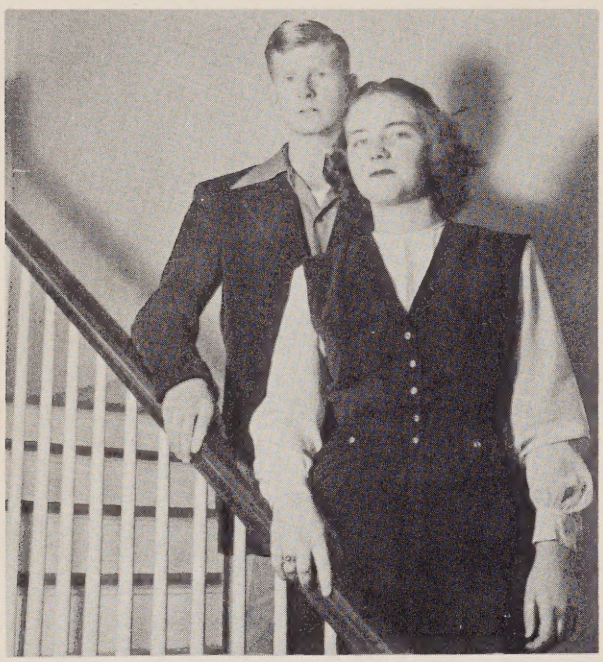

MOST LIKELY TO SUCCEED
JOHNNY STEWART
MARGIE STEWART

MOST ATHLETIC
KENDALL STEWART
MARGUERITE HARRINGTON

BEST LOOKING
DELBERT PAGE
VIVIAN CUMMINGS

MOST DIGNIFIED
ERNEST NORDAN
FANNIE NELL BUCHANAN

# SUPERLATIVES

MOST POPULAR

EVERETTE SUITT
MARGUERITE HARRINGTON

MOST INTELLECTUAL

JOHNNY STEWART
PAT BYRD

BEST PERSONALITY

DANIEL PATTERSON
RUBY CAMERON

CUTEST

HARVEY THOMAS
VIVIAN CUMMINGS

# SENIOR SUPERLATIVES

BEST ACTOR AND ACTRESS
JOHN McLEOD
MARGIE STEWART

BEST-ALL-ROUND
JAMES CLARK
PAT BYRD

BEST DRESSED
DONALD HARRINGTON
AZALEE WOOD

WITTIEST
WATSON NORDAN
MARGUERITE HARRINGTON

# Superlatives

I made it! Ruth Banks

FRIENDLIEST

EVERETTE SUITT
VIVIAN CUMMINGS

MOST ORIGINAL

JOHN McLEOD
PAT BYRD

MASCOTS

Little Sylvia O'Quinn, "Sissy" age four, the youngest daughter of Mr. & Mrs. Lee O'Quinn, route 3, Lillington, has long blonde hair and blue eyes. Her pets are cats and dogs and she likes very much to fish.

Little Taft Cameron, age four the oldest son of Mr. & Mrs. Roy Cameron of route 1 Broadway, is interested in toy automobiles with "Air ride Tires," also in dump trucks. Taft also likes to go to Sunday School.

# HISTORY

Now that we the Seniors of Boone Trail are completing our twelve years of study and starting out on that long road of life we wish to stop long enough to look back on those pleasant memories of our school career.

The fall of 1938 brought a new group of cautious and timid boys and girls into Boone Trail School. After getting lost several times, going into the wrong rooms, we soon came to our senses and started learning how to read, write, and count under the direction of our teachers Mrs. Johnson and Mrs. Pipkin. One thing which we shall never forget is how Mrs. Johnson would make us lay our heads on our desks and rest every day after lunch. Another high light of our first year at school was the party we gave our mothers.

Miss Rena Johnson was our second grade teacher whc did a splendid job of preparing us for the third grade so that Miss Hogan would not have such a hard task teaching us. Mrs. McDonald deserves a reward for having the patience to teach us geography and history since we studied these two subjects for the first time in the fourth grade. Another thing we won't forget is the toy band we organized and played at Lillington.

In the eighth grade our teachers were Mrs. Martin and Mrs. Hall. One of the important things that year was our visit to Raleigh. We went to the News and Observer office, museum, hall of history and to Pullin's Park where we ate our lunch. By this year we thought we were growing fast because next year we would be in high school.

Entering high school was a different story because nothing was the same as it had been in the grammar grades. Our teachers, time and classes were not the same. Instead of taking eight subjects we were taking only five. Miss Peterson was our home room teacher in the ninth grade. This year Ralph Harrington received the Byrd medal. This year also made us eligible to club membership. Some of our class were even chosen officers for various clubs. Kendall Stewart joined our class this year.

The next year we were called sophomores. Now we really thought we were a spoke in the big wheel of Boone Trail School. At the beginning of school we lost one of our classmates Ralph Harrington who started to school at Sanford. We enjoyed our visit to Raleigh so well Mr. Shaw, our teacher carried us again. This time we enjoyed it more than ever for we were allowed to shake hands with Governor Cherry. James Clark won the music medal along with Pat Byrd and Margie Stewart. Margie Stewart won the Byrd medal and Johnny Stewart won the Citizenship medal. This same year Donald Harrington was awarded the sportsmanship medal and several of the girls were chosen waitresses for the Junior-Senior Banquet.

Our long awaited Junior year arrived and brought with it a man whom all of us have learned to love, our principal Mr. Banks. Also along with the Junior year came our Junior Play, "The Daffy Dills." All the hard work that was behind it really paid off that night. This year we had more fun and a greater responsibility than ever. One of the happiest events of this year was receiving our class rings in April. Gee, how pretty they were. According to custom we gave the Seniors a banquet carrying out the Easter theme. Dorothy Lowdermilk and Everette Suitt were crowned king and queen and Azalee won the hat parade. James McNeill received the sportsmanship medal, John McLeod received the dramatics medal, and Pat Byrd received the Byrd Medal.

In anticipation of our final and most important year we elected John McLeod for our president, Watson Nordan, Vice-President, Beatrice McNeill, Secretary, and Azalee Wood, Reporter.

For years we had been looking forward to becoming Seniors. As we began this year however, we felt a sadness deep in our hearts, because we knew this would be the last year as students at Boone Trail School. After twelve years only thirteen girls, and fifteen boys found themselves still climbing and entering the Senior class.

Looking back over the twelve years of school, the hard work, and the long tests seems to fade from our memory and we see only the many bright and happy steps along the way.

We are a group of wiser and happier students than the group that entered in 1938 and are now about to assume our responsibilities in a grown up world.

We have many memories to look back on which will fill our hearts with pride now and in the coming years.

*Way Back When*

Reading Left to right:

| | | |
|---|---|---|
| ''One Mad Night'' | Just we three | English Class |
| Senior sharp shooters | Sleepy Pluto | Going our way |
| Don't shoot | Going home | Let him go |
| Chapel | Apples for dinner | Look' em over |
| Want a chauffeur? | Posed | Sitting pretty |
| Have a smoke | Don't cry Don | Griffin's gal |

# Last Will and Testimony

State of North Carolina
County of Harnett
Boone Trail High School
Mamers, N. C.

We the class of 1950 of the aforesaid state, county and city being of sound mind and reputable character and realizing that our days at Boone Trail High School are numbered, do hereby make our last will and testament. Jointly we do bequeath:

To Boone Trail School our love and loyalty.

To the faculty we leave our love and appreciation for their untiring efforts in our behalf.

To our devoted parents who have stood by us these twelve years we give our thanks and dearest thoughts.

To Uncle Will we give our thanks for keeping us warm.

To the Cafeteria workers we leave our thanks for good food.

To the underclassmen we leave our encouragement to keep climbing that they too may become Seniors someday.

Singly we make the following personal bequests:

Pat Byrd wills her ability to be late in the mornings to Bud Yarbough.

Fammie Nell Buchanan wills her dignity to Carolyn Ann McNeill.

Ruby Cameron wills her height to Mary Jane Strickland.

Vivian Cummings wills her pleasing personality to Melba O'Quinn.

Louise Holley wills her giggles to Margie McNeill.

Annie Lou Harrington wills her apron and hair net to Mary Lou Stewart.

Marguerite Harrington wills her basketball ability to Annie Laurie Buchanan.

Betty Mae Johnson wills her love for Erwin to Daisy Gilchrist.

Dorothy Lowdermilk wills her list of boy friends to Pat Chapin.

Willie Grace Patterson wills her love for a Senior boy to some ninth grade girl.

Margie Stewart wills her musical ability to Mary Lee Suitt.

Azalee Wood wills her shyness to Margaret Mimms.

Quentin Bullard wills his weight to Bobby O'Quinn.

James Clark wills his ability to be attentive in class to Marshall McNeill.

Claxton Freeman wills his determination to keep trying to James Withers.

Jimmy Deal wills his supply of chewing gum to Tracy Wicker.

Donald Harrington wills his A's in physics to Hinton Wilson.

John McLeod wills his left "hook" to Cecil O'Quinn.

James McNeill wills his position on the basketball team to John B. Patterson.

Ernest Nordan wills his dignity to Richard Patterson.

Watson Nordan leaves his witty sayings to Kenneth Pope.

Delbert Page wills love for Lillington to Howard Holder.

Daniel Patterson leaves his place in the store to Billy Patterson.

Johnny Stewart wills his nice ways to Roosevelt Stewart.

Kendall Stewart wills his No. 11 suit to Bobby Hales.

Everette Suitt wills his way of using his head to get out of work to D. A. Stewart.

Harvey Thomas leaves his neatness and attractiveness to Billy Buchanan.

Beatrice McNeill wills her love and best wishes to dear Ole Boone Trail and to its future basketball teams.

Beatrice McNeill

Testator

Witnesses
Senior Class of 1950

# Memories

The happiest days of our lives...rainy days and falling hair...class parties... halloween carnivals...Mr. Bell's Glee Club...music...recitals...cafeteria noises... slaw...broken windows...State Fair...Uncle Will...Touring Raleigh...FHA rallies... FHA contests...Let's go B. T....''Daffy Dills''...English classes...Sauline Players... Popularity contests...class rings...Junior-Senior...James' long shots...Crowded office...Kendall's last words...annual...''Trail Blazer''...ball games...John's arguing...Mrs. Lloyd's ice water...Boone Trail Vs. Benhaven...Physics terms... Senior play...Watson's jokes...the gym store...Quick's Hot Dogs...Vib's laughter... Senior Christmas Party...Pat's tardiness...Senior privileges?...demerits...dates... dressing room chats...Monday blues...forgetful Donald...Mr. Banks and his keys... Everette gabbing behind home plate...Marguerite's three speeds, walk, stumble, and fall...Mrs. Withers...caps and gowns...!

# PROPHECY

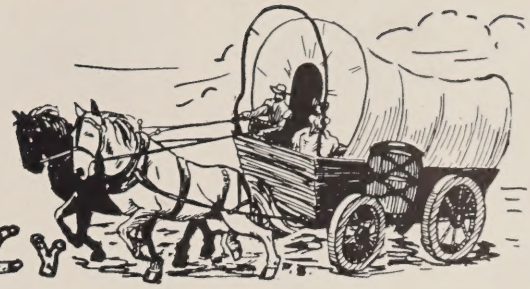

Paris, France
September 24, 1960

Dear Mrs. Lloyd,

I was greatly pleased with the arrival of your letter, and I want to congratulate you on your promotion as head coach of the girls basketball team of the University of Boone Trail, also to your freshman coach Marguerite Harrington. You asked about the graduates of 1950. I have been keeping pretty close tab on most of them.

I have been very busy as I came over here to get the fashions and styles for Myers in New York for the coming year. I also hope to see Louise Holly attempt to swim the English Channel and break the record made in 1954 by Shirley Mae France.

Guess who I met on the streets the other day? Jimmy Deal who had been sent over by the United States as an Ambassador to France.

I picked up Watson's radio program on my short wave set, he has a quiz program sponsored by Griffin Shoe Store owned by Ruby.

A letter came from China the other day from Margie, who is a Missionary. She told about several of the Seniors. Pat is the Cartoonist for the "Mamers Dispute."

Mr. Steele has retired and Delbert has taken over the "Harnett County News." Rose's and Mack's dime stores are having stiff competition between managers Fammie Nell and Willie Grace. James Clark has signed a contract with the Warner Brothers, replacing Clark Gable. I bought some material the other day made by Betty Mae and her Erwin Cotton Mills.

By the way John has just finished Veterinarian School and Ernest has replaced Frank Jeter on the FLOP broadcasting station owned by Johnny.

Just before I left the U. S. I bought one of James McNeill's newspapers, "The Lillington Daily." In it, I found that Vivian was traveling with the Barnum Baily Circus, she is a tight rope walker and Claxton is the ticket salesman. Annie Lou has just opened a cafe of her own in Dunn.

Quentin and Dorothy have found oil on their farm and are making it pay well. Azalee has just received her degree from college, the degree is MRS.

Everette, Harvey and Daniel are with the New York Yankees and, you know, they are winning this year. Kendall and Donald share honors at Notre Dame as head and line coaches.

Hope to see you soon

Beatrice McNeill

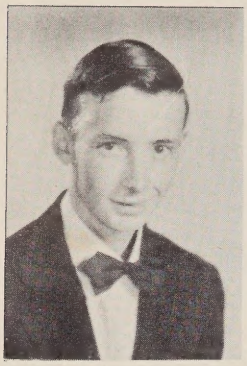

Vice-President

Secretary

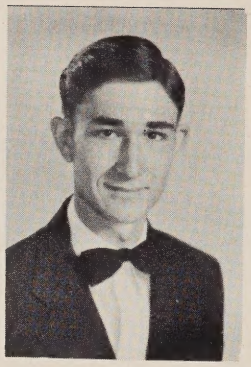

President

Reporter

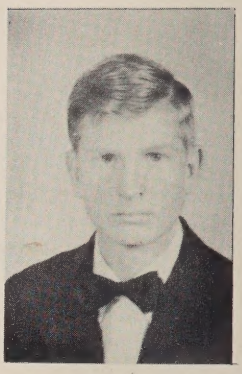

Treasurer

MOTTO

Take the stairs to success
The elevator is not running

Flower Red Rose

Colors Blue and White

# Class Poem

B Is for Boone Trail our pride and joy.
O Is for outdoor sports we enjoy.
O Is for the officers who lead this school.
N Is for the necessity of learning the rules.
E Is for everything we have grasped these years.

T Is for our time which is drawing near.
R Is for right, here we have seen.
A Is for advisors our teachers have been.
I Is for the improvement we strive to foster.
L Is for our loyalty to our Alma Mater.

S Is for the spirit we have at Boone Trail.
E Is for the echo that will never fail.
N Is for the ninth grade we remember it yet.
I Is for the inspiration we'll never forget.
O Is for occupations we will begin.
R Is for remembrance that never will end.
S Is for Seniors, the class of '50.

# JUNIORS

# Juniors

FRANCES BROWN

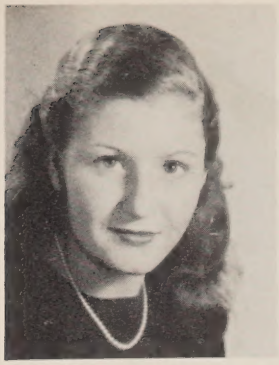

JANET BROWN

JENNIE BYRD

PAT CHAPIN

DAISY GILCHRIST

HOWARD HOLDER

EDNA McARTHUR

CAROLYN McNEILL

Maggie

MARJORIE McNEILL

BLANCH McPHAIL

MARGARET MIMMS

MINNIE MORRISON

RUTH OAKLEY

MELBA O'QUINN

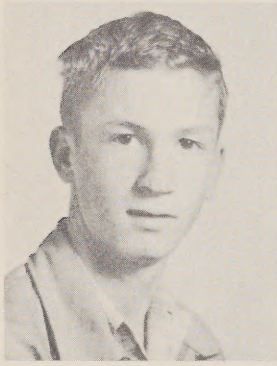

CLINTON PAGE

BETTY J. PATTERSON

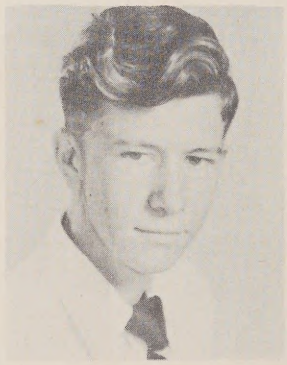

RICHARD PATTERSON

KENNETH POPE

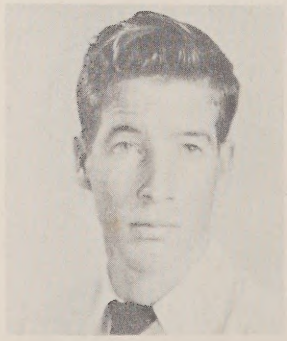

D. A. STEWART

ROOSEVELT STEWART

MARY J. STRICKLAND

MARY SUITT

NARVIE THOMAS

JEAN USRY

TRACY WICKER

JAMES WITHERS

MYRTLE WORRELL

CLASS OFFICERS

You have come through the wilderness; what trail lies ahead?.....

Reading Left to right:

| | | |
|---|---|---|
| Loafing | Just Blanche | Getting warm |
| Have some candy | Daisy | Pals |
| Me & my shadow | Happy | Playful |
| Care-free | Slipping around | Private Detective |

# SOPHOMORES

# Sophomores

Annie L. Buchanan
Billy Buchanan
Eugene Bullard

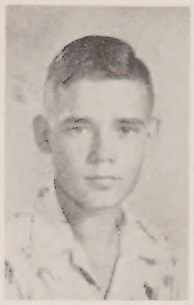

John Byrd
Cecil Cummings
Jack Cummings

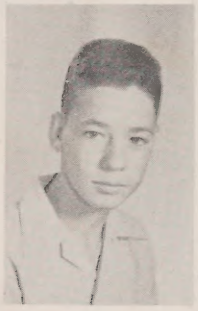

Mary Deal
Agnes Draughon
Marie Gunter

Gertrue Hawley
James Hawley
Rozena Holder

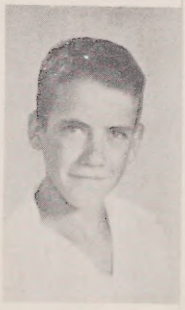

Willie Johnson
Marshall McNeill
Patsy Matthews

Harrington Morrison
Bobby O'Quinn
Cecil O'Quinn

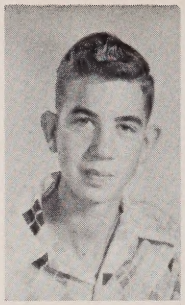

Dorothy O'Quinn
Ernestine O'Quinn
Archie Patterson

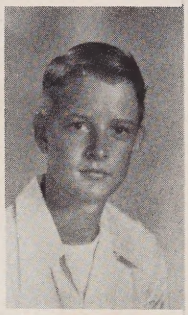
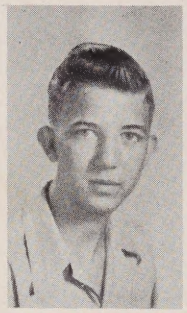

Betty Lou Patterson
Billy Patterson
J. D. Patterson

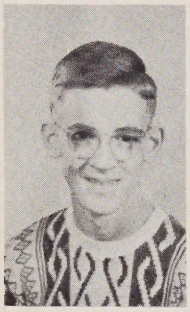

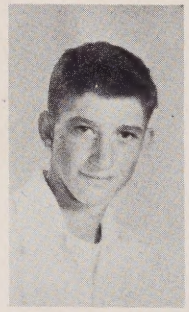

John B. Patterson
Maxine Patterson
Brice Putman

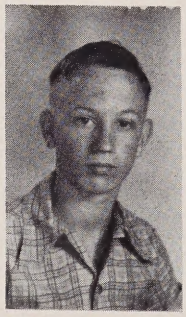

Doris Jean Sloan
Jean Stewart
Jimmy Stewart

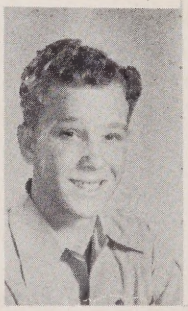
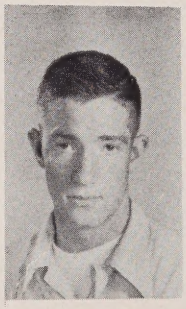

Mary Lou Stewart
Ted Thomas
Hinton Wilson

Keep blazing, you too will make your mark along the trail.....

# FRESHMEN

# Freshmen

Barbara Baker
Joyce Bishop
Evelyn Boggs

Joyce Brown
Peggy Brown
Beatrice Buchanan

Charles Cameron
Ruth Cameron
Shirley Cameron

Edna Collins
Joyce Collins
Marion Cummings

Betty Jean Gilchrist
Correan Gunter
Nannie Hales

Virginia Harrington
Betty Lou Hester
Clayborn Holder

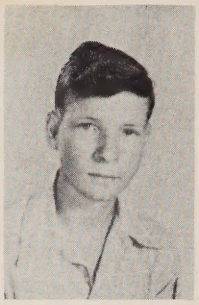

Elizabeth Holder
Joyce Holder
Billy Johnson

Bobby Knight
Grady Lowdermilk
Rena Mason

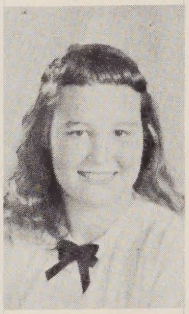

Robert Marks
Ernestine Mills
Hazel Mills

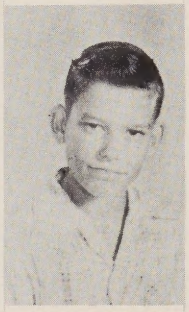

Ruth Mimms
A. C. Morrison
Joy Morrison

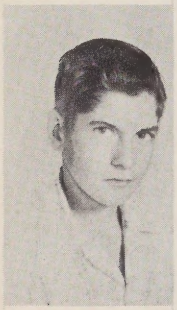
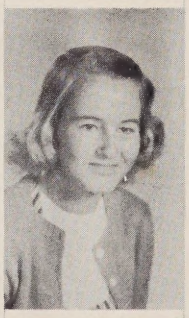
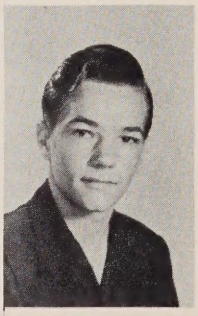

Julian Morrison
Patricia McArthur
Glen McCormick

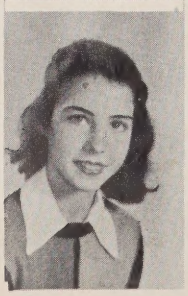
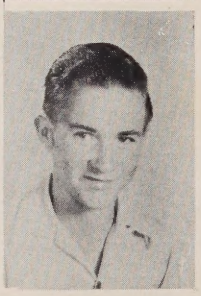

Jennie McNeill
Mavis McNeill
Winfred McNeil

Bobby Jean O'Quinn –
Louis Page
Annie Jane Patterson

Catherine Patterson
Daphine Patterson
Elizabeth Patterson

Gordan Patterson
Hazel Patterson
L. C. Patterson

Tommy Patterson
Claudia Roberts
Charles Stewart

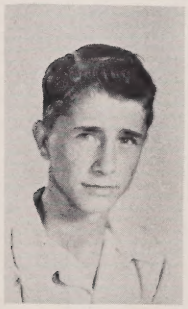

Joyce Stewart
Betty Jean Thomas
Carnell Thomas

Foster Withers
Rebecca Womble
B. H. Yarboro

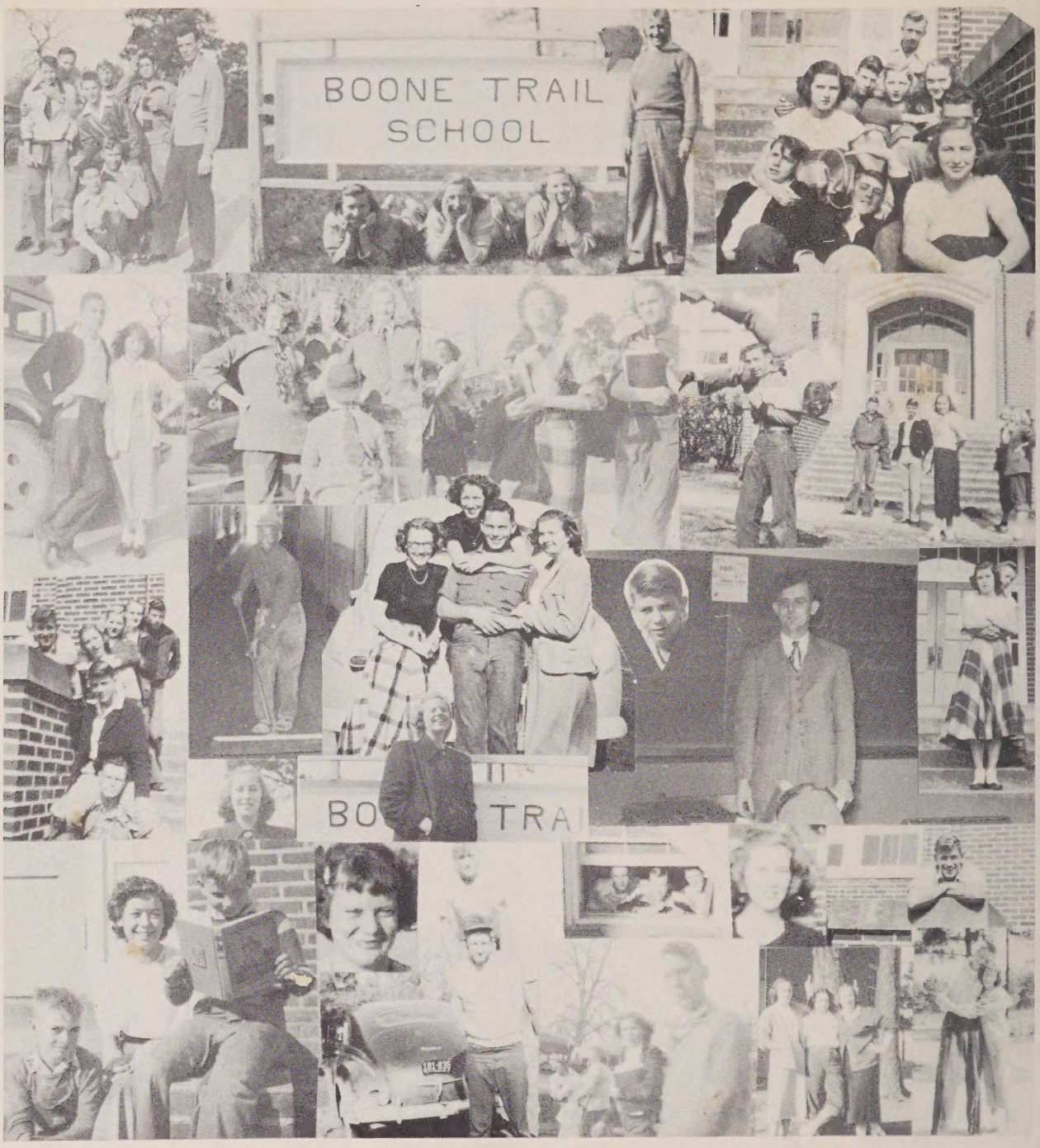


Reading Left to right:

| | | |
|---|---|---|
| Boys, Boys | What's all this? | A gang |
| True loves | FHA initiation | So long |
| Acrobats | 7's a crowd | Faithful Willie |
| Happy and Gay | Billy | Algebra |
| Shirley and Clax | Correan | Loyalty |
| Smoking room | Betty | Delbert |
| Teaching French | Daphine | Climbers |
| Homeward bound | Triplets | Stop Hinton |

# ACTIVITIES

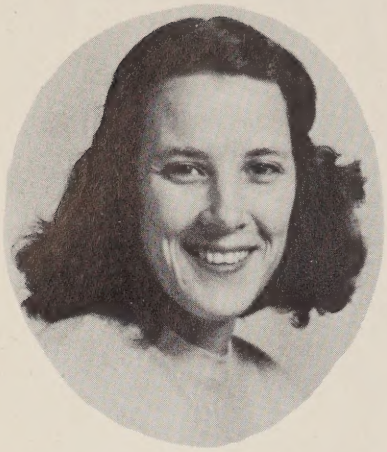

Advisor

Editor-in-Chief

Scarcity of money, photographers and intelligence on the editorial staff made this year's "Trail's Echoes" a fight against odds. With day and night planning our hair began to turn gray and suicide was contemplated. Fate was against us, it was raining the day that the photographer came. Inside pictures were taken, where we had planned outside. But they were taken, measured, trimmed, and sent. Out of the chaos of ignorance, poverty, and overwork, the 1950 "Trail's Echoes" was born.

Seated, Left to right: Mrs. Lloyd, Advisor; Beatrice McNeill, Feature Editor; Pat Byrd, Editor-in-Chief; Margie Stewart, Assistant Editor; Marguerite Harrington, Girl's Sports.

Standing, Left to right: Azalee Wood, Social Editor; Kendall Stewart, Donald Harrington, Business Managers; Johnny Stewart, Boy's Sports.

Advisor

President

MOTTO

Let Us Lead By Serving Others

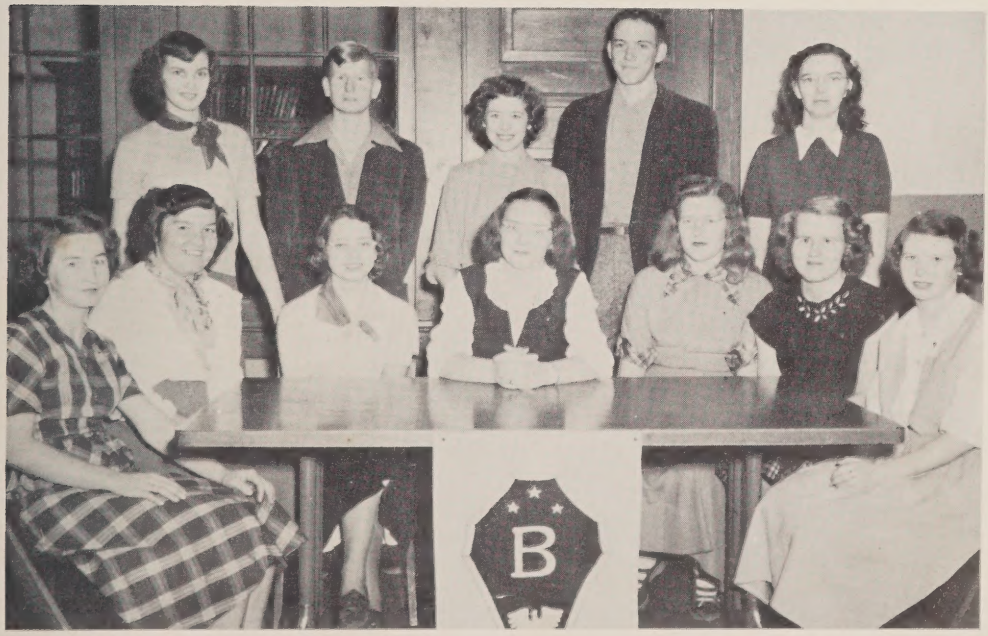


The Beta Club was organized at Boone Trail in 1948. This is a national honor society composed of Juniors and Seniors of good character who have maintained a high scholastic average through high school.

"The purpose of this organization shall be the promotion of the ideals of honesty, service and leadership among high school students."

This year the Beta Club has been very active. The members have given assistance in library and office work, in collecting for various school programs, and have renewed publication of the old school paper the "Trail Blazer."

Members this year are: Margie Stewart, Pat Byrd, Beatrice McNeill, Ruby Cameron, Dorothy Lowdermilk, Johnny Stewart, Donald Harrington, Pat Chapin, Marjorie McNeill, Minnie Morrison, Edna McArthur.

# *Future Homemakers of America*

MOTTO
"Towards New Horizons"

Flower Red Rose

Colors Red and White

OFFICERS

President.....Fannie Nell Buchanan
Vice-President.....Mary Lou Stewart
Secretary.....Ernestine O'Quinn
Treasurer .....Minnie Morrison
Advisor.....Mrs. Parker

Fifty-five affiliated members

Glee Club

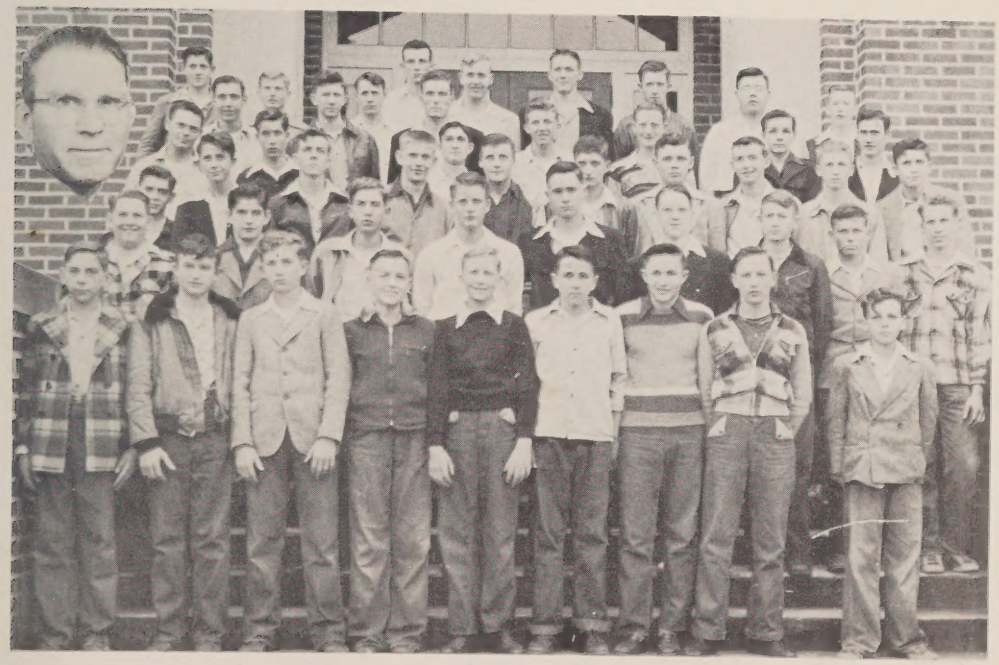

F.F.A.

MOTTO

LEARNING TO DO

DOING TO LEARN

EARNING TO LIVE

LIVING TO SERVE

# Carnival

The Carnival resulted with Jean Harrington and Donald O'Quinn (Upper right) as the winners of the Junior King and Queen contest.

In the Baby contest Little Cathy Stewart (Lower left) was the winner, she is the daughter of Mr. and Mrs. Lloyd Stewart.

In the High School Popularity contest Ernestine O'Quinn (Lower right) won over three other contestants by a large majority to be crowned the most popular girl of Boone Trail's Halloween Carnival.

# SPORTS

CAPTAIN

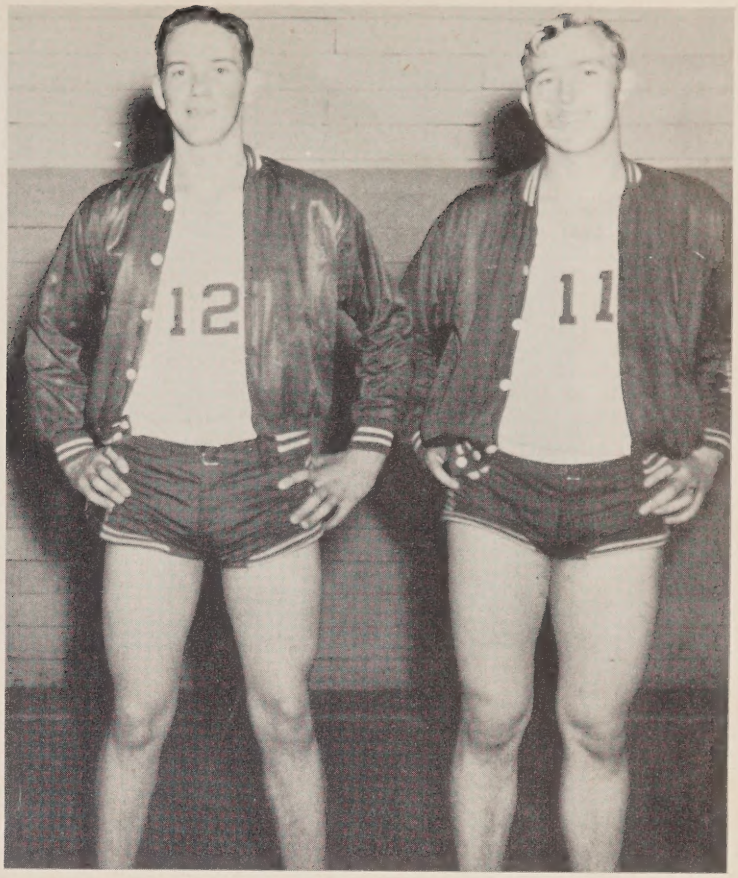


CO-CAPTAINS

# 1949-50 Basketball Reviews

| | | Place | Boys Score | Girls Score |
|---|---|---|---|---|
| | | | Ours Opp. | Ours Opp. |
| Nov. 18 | Benson | Boone Trail | 38 * 25 | 41 * 41 |
| Nov. 22 | Anderson Creek | Boone Trail | 25 * 24 | 41 * 34 |
| Nov. 29 | Broadway | Broadway | 90 * 19 | 26 * 39 |
| Dec. 2 | Buies Creek | Boone Trail | 34 * 16 | 65 * 37 |
| Dec. 7 | Erwin | Erwin | 16 * 27 | 49 * 36 |
| Dec. 10 | Jonesboro | Boone Trail | 47 * 22 | 47 * 46 |
| Dec. 14 | Angier | Angier | 27 * 36 | 43 * 42 |
| Dec. 16 | Benhaven | Boone Trail | 43 * 22 | 48 * 58 |
| Dec. 20 | Fuquay Springs | Fuquay Springs | 45 * 56 | 46 * 37 |
| Jan. 3 | Anderson Creek | Boone Trail | 29 * 46 | 41 * 38 |
| Jan. 6 | Angier | Boone Trail | 23 * 37 | 55 * 36 |
| Jan. 9 | Lafayette | Lafayette | 28 * 55 | 50 * 33 |
| Jan. 11 | Coats | Erwin | 25 * 19 | 36 * 24 |
| Jan. 17 | Lillington | Lillington | 58 * 28 | 58 * 50 |
| Jan. 20 | Benhaven | Benhaven | 48 * 37 | 40 * 40 |
| Jan. 24 | Buies Creek | Lillington | 39 * 28 | 34 * 28 |
| Jan. 27 | Coats | Boone Trail | 56 * 27 | 42 * 23 |
| Jan. 13 | Lafayette | Boone Trail | 32 * 36 | 50 * 40 |
| Feb. 3 | Lillington | Boone Trail | 63 * 26 | 49 * 42 |
| Feb. 7 | Anderson Creek | Boone Trail | 33 * 30 | 58 * 38 |
| Feb. 10 | Erwin | Boone Trail | 53 * 39 | 37 * 35 |
| Feb. 17 | Jonesboro | Jonesboro | 66 * 41 | 65 * 34 |

First Row, Left to right: Joyce Stewart, Carolyn McNeill, Beatrice McNeill, Marguerite Harrington, Blanche McPhail, Betty Lou Patterson.

Second Row, Left to right: Coach, Mrs. Lloyd, Jean Stewart, Margie Stewart, Marie Gunter, Fannie Nell Buchanan, Correan Gunter, Mary Lou Stewart, Manager, Pat Byrd.

# Girls' Basketball

The Boone Trail High School girls left a good record behind them for '49 and '50 season. At the begining of the season we had only two regular players returning from last year.

The highlight of our season was tying a game with the sextet of Benhaven which has set the outstanding record of only one loss in 4 years.

The team scored a total of 1,190 points while their opponents scored 906. As for individual scoring Beatrice McNeill led the team with a total of 589, an average of 21 per game. Marguerite Harrington was second with a total of 429 points and an average of 15 per game, the team had an average of 43 points per game.

We entered the tournament with high hopes and played Angier the first night, we then advanced to the semi-finals and lost to Lillington by 3 points.

We are very proud of Beatrice McNeill who was chosen for the all tournament team.

Only three of the first team graduate.

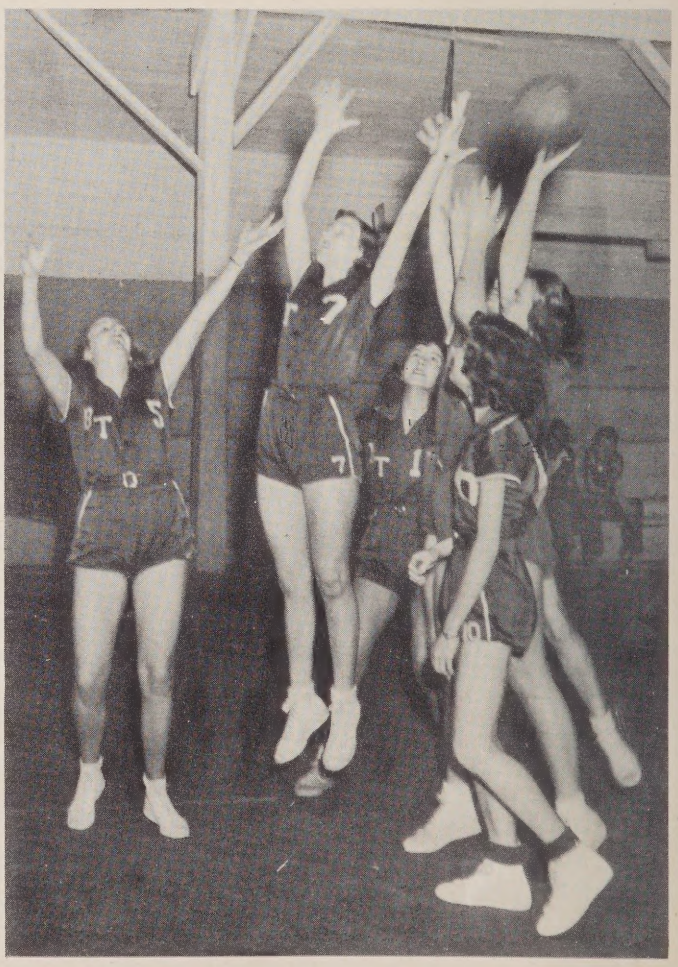

# Boys' Basketball Team

The Boone Trail High School boys finished the season with a 19 to 7 record including the Harnett County tournament games.

Kendall Stewart was the high scorer of the year with 330 points for a 14.4 points average and James McNeill had 234 points for a 8.4 points per game.

The boys team won the County championship, the first time in ten years. We had two boys placed on the all-tournament team, Donald Harrington and James McNeill, with Donald getting the most valuable player award. He received a gold cup. We had to defeat three teams to win the Harnett Tournament. We won over Angier 47-41 and then went on to defeat Erwin 38-26 in the semi-finals and Anderson Creek 32-27 in the finals.

The team scored 1035 points during the season for a 41.4 points per game with the opponents scored 981.

Seven boys on the squad graduates this year.

Left to right: Daisy Gilchrist, Jennie Byrd, Marshall McNeill, Maxine Patterson, Ernestine O'Quinn.

## Junior Varsity

Front Row, Left to right: Wallace Cash, Billy Patterson, Cecil Cummings, Winfred McNeill, Bobby Knight.

Second Row, Left to right: Brice Putman, Cecil O'Quinn, J. D. Patterson, John Byrd, Carnell Thomas, Glenn McCormick, Mr. McLeod, Coach.

# 1949 Baseball Review

The Boone Trail Baseball team under the coaching of Mr. W. E. Awbrey set a very good record of the season of '49. They were classed in District 4 of the class B conference. In this District were the teams of Jonesboro, Anderson Creek, Angier, and Boone Trail. The Boone Trail team was champion in their section and district. In the region they lost to Southern Pines in the semi-finals with a score of 6-2. Other than this loss they lost only two games.

Charles Stewart led the team in the batting average with a 330 mark. Everette Suitt and Daniel Patterson both had an average of 300.

Kendall Stewart, the regular pitcher struck out 80 men in the 8 games he pitched.

Daniel Patterson received the award for the most valuable player of the season.

The team consisted of James McNeill, Charles Stewart, James Cameron, Kendall Stewart, Everette Suitt, John McLeod, Lee Patterson, Daniel Patterson, Donald Harrington, Hinton Wilson, Jimmy Burgess, James Withers, Cecil O'Quinn.

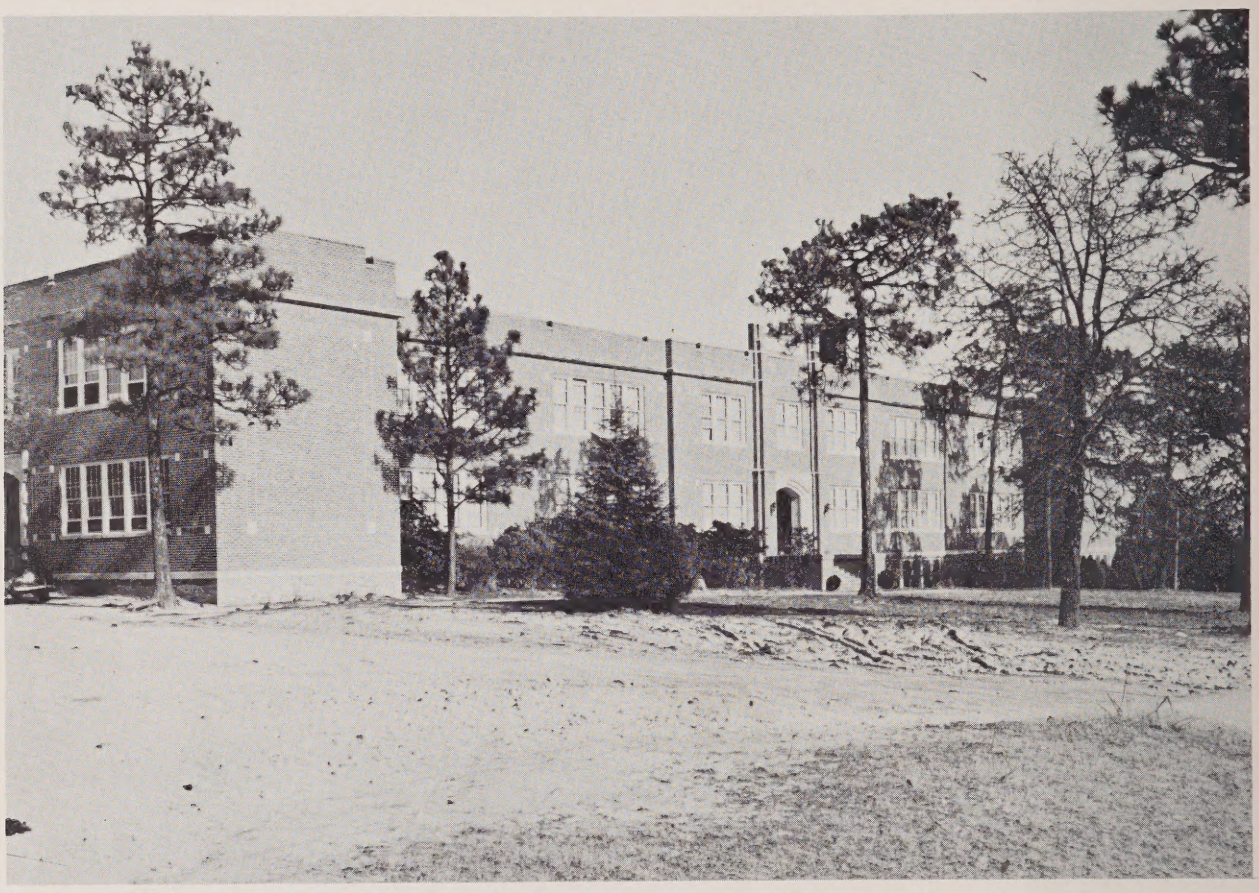

# Boone Trail School

MAMERS, N. C.

Along the wilderness trail Boone built a high road to America's future. The real Daniel Boone does not rest in Kentucky. You find him in all things brave and free. He is in the wind, grass, the wilderness, the trail, the American way.

This is also true with Boone Trail School. It does not rest just on top of that lofty hill surrounded by tall pine trees. A part of it belongs to each of us, so serene and lovely and so close to our hearts.

In the past its place has been one of high honor and in the future we hope that it will become still greater. It will live on in the lives of each graduating class. They will reflect to the world the real Boone Trail.

# ADVERTISING

# Fairview Dairy,

ICE CREAM, PASTEURIZED MILK AND CREAM

Sanford, N. C. Phone 446

TO THE CLASS OF 1950

As the years go by may the memories of your days at Boone Trail School be pleasant

**WILLIAM BELK COMPANY**

Sanford, N. C.

Congratulations to the class of '50

YOUR OLD FRIEND

**BILL WOOD**

## PROGRESSIVE STORES

"HOME OF BETTER VALUES"

Sanford, N. C.

Compliments
of

## JOHNSON COTTON COMPANY

REFRIGERATORS, RADIOS, ELECTRIC PUMPS, FURNITURE,
TRACTOR IMPLEMENTS, FARM SUPPLIES,
AND
BUILDING SUPPLIES

Sanford, N. C.

## BROADWAY DRUG STORE

PRESCRIPTIONS

Phone B-231

Broadway, N. C.

## STEVENS MILLING CO.

BEST OF LUCK TO THE

SENIOR CLASS

Broadway, N. C.

## CENTRAL BANK and TRUST COMPANY

Broadway and Sanford

Compliments

of

## BROADWAY HARDWARE CO.

YOUR MYERS PUMP AND G. E. APPLIANCE DEALER

Broadway, N. C.

**CLUB CLEANERS**

Cleaning of Distinction

Phone 378-6

Lillington, N. C.

**B. AND S. PONTIAC CO.**

Sales and Services

Lillington, N. C.

**KELLY'S DRUG STORE**

Lillington, N. C.

**SANITARY CLEANERS**

Phone 4311

Lillington, N. C.

Best Wishes

## LAFAYETTE DRUG CO.

THE FRIENDLY DRUG STORE
Prompt Prescription Service
Cosmetics: Tussey's, Yardley's, Coty's, Evening in Paris
Ladies and Gents Bulova Watches
Headquarters for all Baby Needs.

Compliments

of

## ROGERS FUNERAL HOME

Phone 206 Sanford, N. C.

Compliments

of

**DIXIE PIG DRIVE-IN**

Lillington, N. C.

Compliments

of

**SEXTON'S DEPT. STORE**

Curlee Suits, Arrow Shirts,
Dobbs Hats, Florsheim Shoes,

Phone 3231 Lillington, N. C.

**BYRD ELECTRIC CO.**

Call For Us And We'll Wire
For You

Phone 342-6 Night 4676

Lillington, N. C.

Compliments

To The Class Of 1950

**COLE'S PONTIAC CO.**

Good and Bad Used Cars

Sanford, N. C.

Graduation Should Be The Beginning And Not The End

Of Really Learning.

WE WISH THIS FOR YOU.

**RIMMER'S DRUG STORE**

Sanford, N. C.

Compliments

of

J. A. OVERTON

Agent New York
Life Insurance Co.

Sanford, N. C.

Compliments
of

BOWEN OFFICE EQUIPMENT CO.

Royal Typewriters
Office and School Supplies
Phone 465 215 Wicker St.
Sanford, N. C.

Compliments

of

LARRY'S SANDWICH SHOP

Homemade Sandwiches,
Hot Dogs, Hamburgers.
Fountain Service

Compliments

of

SINCLAIR SERVICE STATION

Lillington, N. C.

## EFIRDS DEPT. STORE

CORRECT MERCHANDISE AT LOW PRICES

Sanford, N. C.

BEST OF LUCK TO THE SENIOR CLASS

## SANFORD DISTRIBUTING CO.

Sanford, N. C.

Compliments

of

CAPT. ROD SULLIVAN

Wholesale Electrical
Supplies and Appliances

Sanford, N. C.

RAY'S LADIES STORE

Ready to Wear and Piece Goods

Style-Quality-Value

Lillington, N. C.

JOHNSON AND BYRAN

Staple and Fancy Groceries

Fresh Meat, Fish and Oysters

Lillington, N. C.

POPE'S 5¢ to $5.00 STORE

We Always Have Good Values

Lillington, N. C.

## McIVER INSURANCE AGENCY

COMPLETE INSURANCE SERVICE

Masonic Temple

Phone 124 Sanford, N. C.

**ALLRED FURNITURE CO.**

Furniture

Westinghouse Electric

Appliances

Phone 4421 Lillington, N. C.

**LILLINGTON RADIO AND AUTO SUPPLY CO.**

The Store With A Million Parts

Phone 4301

Lillington, N. C.

Best of Luck Seniors

**McNEILL'S GROCERY**

"Mac's Best Corn Meal"

Broadway, N. C.

**THOMPSON--DAVIS AGENCY**

Insurance Service
is
Our Business

Phone 2371

Lillington, N. C.

**TELEVISION**

**FOWLER RADIO CO.**

Lillington, N. C.

**JONESBORO DRY CLEANERS**

Jonesboro, N. C.

## NATIONAL BANK of SANFORD

COMPLETE BANKING FACILITIES AT YOUR SERVICE

Sanford, N. C.

Best of Luck

**GREEN HEIGHTS GRILL**

Noted For Its Famous

Hot Dogs

Lillington, N. C.

Compliments

of

**SANFORD SASH AND BLIND CO.**

Sanford, N. C.

"For Greater Loveliness"
Visit

**LILLINGTON BEAUTY SHOP**

Proprietors Margaret Creech
Edith Grey Blaylock
Phone 4351
Lillington, N. C.

Congratulations
From

**HARNETT COUNTY NEWS**

Harnett's County Seat Newspaper
The Best People Read It

Lillington, N. C.

**F. AND W. GRILL**

Everything Good to Eat

Sanford, N. C.

Good Printing is Good Business

**COLLINS PRESS**

Phone 740

Sanford, N. C.

FIELDS ICE AND COAL CO.

Sanford, N. C.

KAMMER'S MEN'S SHOP

Sanford, N. C.

LEE DRUG STORE

"Any Prescription Any Time"

Joe Lazarus, Prop.

"Air Conditioned"

Phones 74-75 Sanford, N. C.

Compliments
of

LEE HARDWARE COMPANY

Everything in Hardware

Phone 101

Sanford, N. C.

THE HIGH DOLLAR

Always at the Farmer's Flag

W. H. -- C. W. Puckette
and
L. M. Callium, Prop.

Congratulations

McIVER SHOE STORE

Shoes of Style

Sanford, N. C.

Compliments

of

BOONE TRAIL SERVICE
STATION

Mamers, N. C.

CARL O'QUINN

General Merchandise

Mamers, N. C.

Best of Luck to the Class
of
'50

JACK'S PLACE

Mamers, N. C.

Best Wishes to the Senior Class
of
'50

O'QUINN'S GROCERY

Rt. 3

Lillington, N. C.

Compliments

of

HARRINGTON'S GARAGE

Auto Parts

Broadway, N. C.

Compliments
of

RICHFIELD SERVICE STATION

L. H. Brown

Gas, Oil, and Lubrication

Mamers, N. C.

CITY MARKET

Groceries, Poultry and Seafood

Phone 2526

Truby Powell

Lillington, N. C.

I. C. C. Certificate No. 31870

CHILDRESS TRANSPORTATION CO.

Executive Offices

827 Enclor Street Phone 820

P. O. Box 1011 Sanford, N. C.

SANFORD RADIO COMPANY

Philco Radios & Appliances

Guy Matthews, Prop.

Compliments
of

THE LAUNDER--IT

Corner Chatham & McIver St.

"Where Every Day is Wash Day"

Sanford, N. C.

NANCE WHOLESALE CO.

Candy is Delicious Food

Enjoy Some Every Day

Sanford, N. C.

PAUL LUCAS

ESHELMAN

Red Rose Guaranteed Feed
Snow Flake and Hartness's
Choice Flour

Sanford, N. C.

Compliments
of

BOBBY BURNS CAFE

Lynn Perry and Perry Brothers,
Prop.
Three Points

Sanford, N. C.

Compliments
of

DOSSENBACH'S FINER
FURNITURE

"Always a Saving"

211 Wicker St. Sanford, N. C.

THE MARZAC COMPANY

Mill Remnants
Bedspreads and Hosiery

128 E. Main St.
Jonesboro Heights

Sanford, N. C.

SANFORD MOTOR SALES INC.

DeSoto Plymouth

Phone 546-547

220 Wicker St.

Sanford, N. C.

Years may come, years may go
(they have that habit)
and
Year in and year out we
wish the best for each
graduating Senior
from

COLE'S PHARMACY

Tom Cole-Druggist-John Terrell

JOHNSON JEWELRY

Watch Repair, Ring Sizing,
Engraving. All Work Guaranteed

Jonesboro Heights

Sanford, N. C.

KING ROOFING
AND
MANUFACTURING COMPANY

Johns-Manville

Building Material

Sanford, N. C.

Compliments

of

BANK OF LILLINGTON

"Sound Banking Since 1903"

Lillington, N. C.

Compliments
of

THOMAS SHELL

BUCHANAN GROCERY STORE

CAMERON'S GROCERY

MOORES BROTHERS

U. C. WOMACK

BOONE TRAIL GARAGE

BOWDEN'S SERVICE STATION

SANFORD FLOWER SHOP

CAROLINA SPORTING GOODS

WAGONER'S JEWELER'S

NEIL MEK SALMON

W. E. SALMON

MILLER FUNERAL HOME

BANKINGPORT INC.

REMNANT SHOP

LEE COUNTY LIBRARY
33262003289619

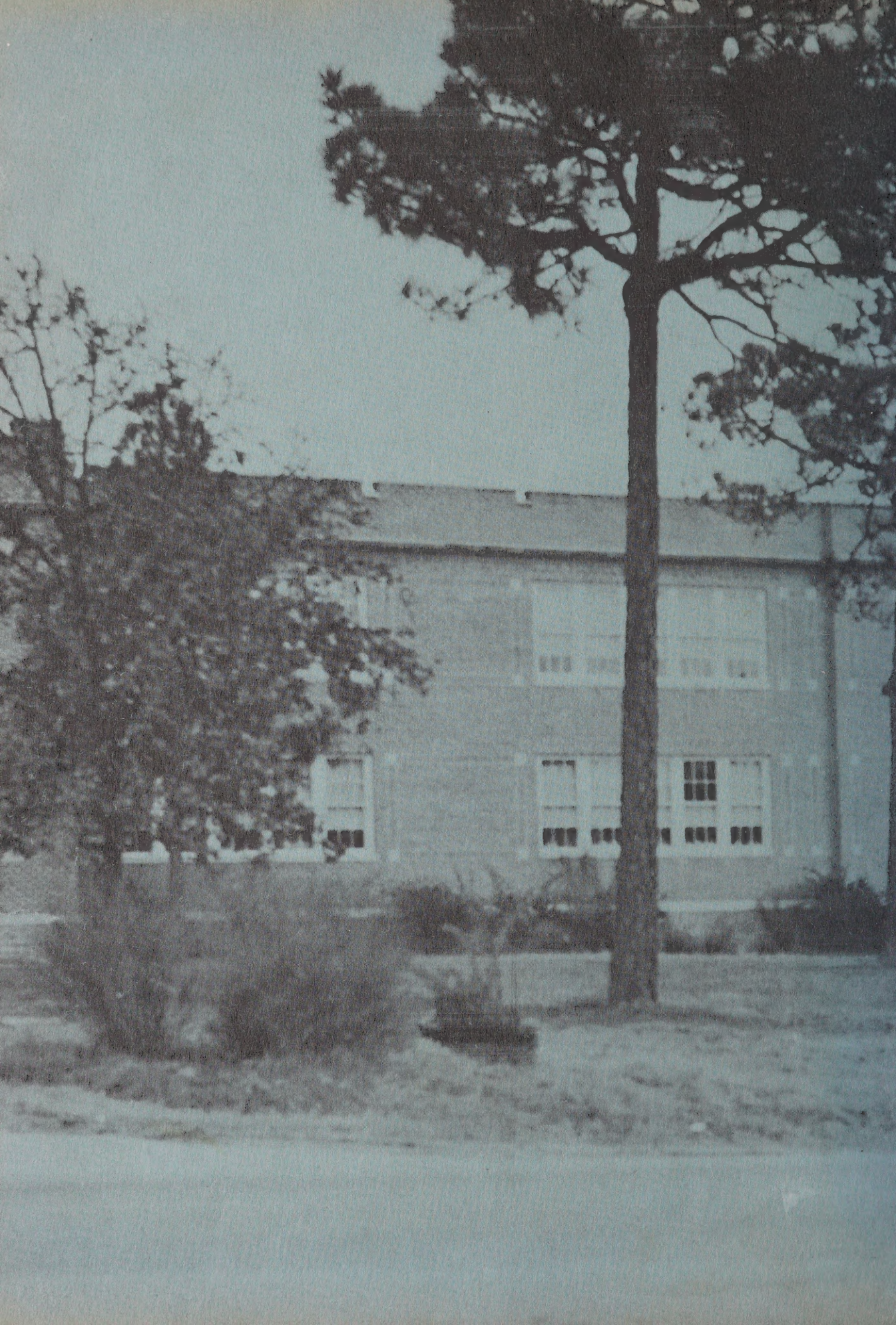

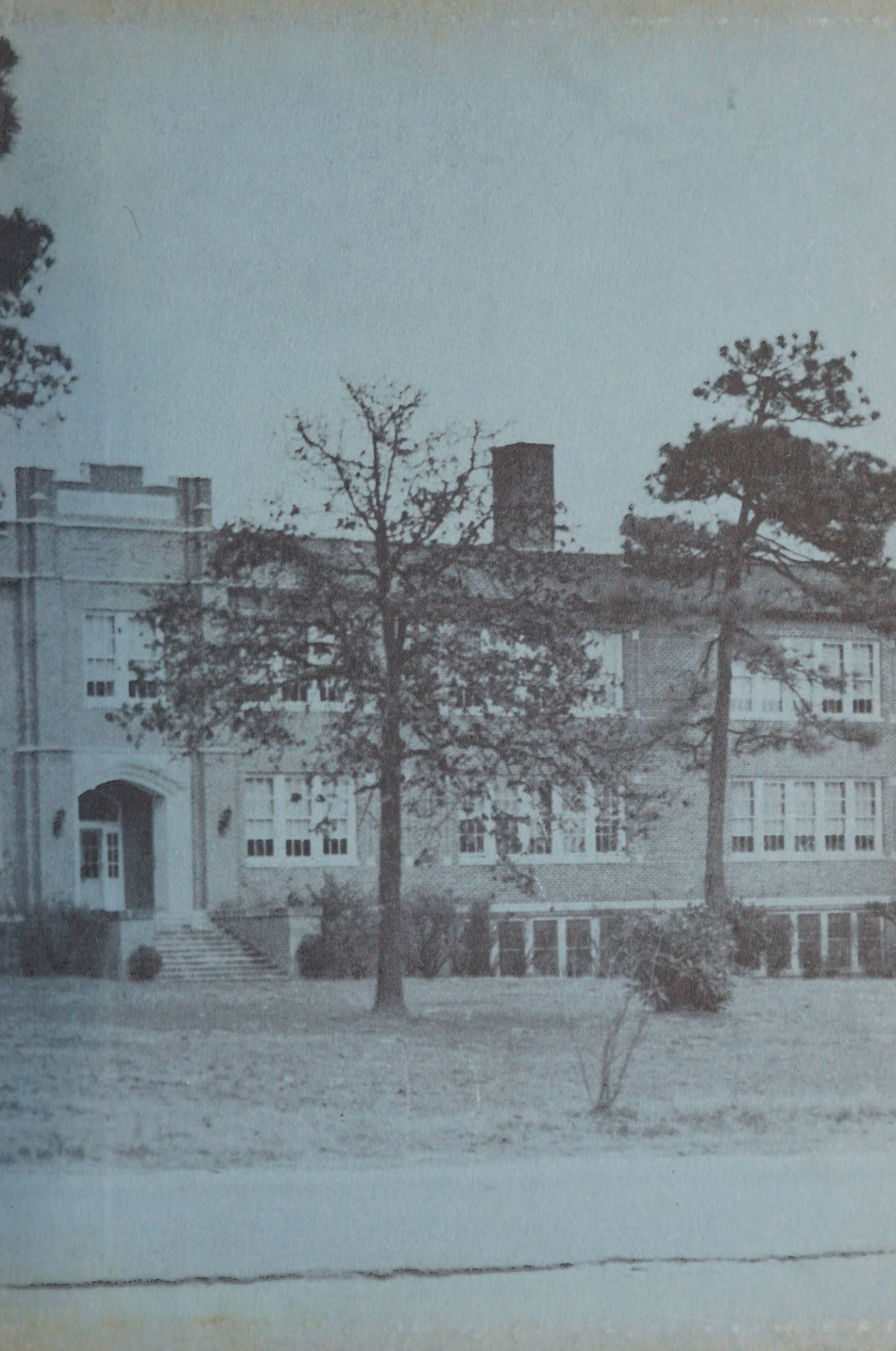

UNIVERSITY OF CALIFORNIA
LIBRARY